

POTATO UPDATE

Hermiston Agricultural Research and Extension Center

May 28, 2010

2121 South 1st Street, P.O. Box 105, Hermiston, Oregon 97838, T 541-567-8321 | F 541-567-2240

Silvia I. Rondon, Extension Entomologist • Philip B. Hamm, Extension Plant Pathologist

Insect Trap Report

Serving Umatilla and Morrow Counties, Traps are collected on Thurs

TRAP	PTW	BLH
0	0	0
1	0	1
2	0	2
3	0	5
4	0	7
5	0	4
6	0	1
7	0	3
8	0	2
9	0	5
10	0	3
11	0	1
12	0	2
13	0	0
14	0	1
15	0	2
16	0	2
17	0	3
18	0	0
19	0	12
20	0	5
21	0	1
22	0	0
23	0	1
24	0	2
25	0	1
26	0	0
27	0	3
28	0	0
29	0	0
30	0	7
31	0	6
32	0	1
34	0	3
35	0	0

PTW: Potato Tuberworm

BLH: Beet Leafhoppers

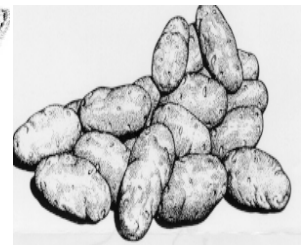
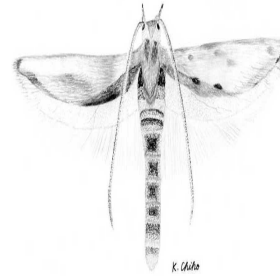

HAREC: <http://oregonstate.edu/dept/hermiston/>

HAREC Entomology Lab:

<http://oregonstate.edu/dept/hermiston/entomology-laboratory>

LATE BLIGHT HOTLINE

1-800-705-3377