

POTATO UPDATE

Hermiston Agricultural Research and Extension Center

August 28, 2009

2121 South 1st Street, P.O. Box 105, Hermiston, Oregon 97838, T 541-567-8321 | F 541-567-2240

Silvia I. Rondon, Extension Entomologist • Philip B. Hamm, Extension Plant Pathologist

Insect Trap Report

Serving Umatilla and Morrow Counties

Traps are collected on Thursdays.

| TRAP | PTW | BLH |
|------|---------|---------|
| 0 | 0 | 4 |
| 1 | 1 | 0 |
| 2 | 2 | 16 |
| 3 | 5 | 2 |
| 4 | 6 | 45 |
| 5 | 1 | 28 |
| 6 | 12 | 7 |
| 7 | 11 | 35 |
| 8 | 0 | 0 |
| 9 | 1 | 0 |
| 10 | 0 | 8 |
| 11 | 1 | 9 |
| 12 | 0 | 0 |
| 13 | 7 | 3 |
| 14 | 6 | 1 |
| 15 | 9 | 2 |
| 16 | 6 | 1 |
| 17 | 16 | 5 |
| 18 | 0 | 23 |
| 19 | 1 | 11 |
| 20 | 0 | 0 |
| 21 | 0 | 21 |
| 22 | 0 | 11 |
| 23 | 0 | 5 |
| 24 | 0 | 3 |
| 25 | 0 | 7 |
| 26 | 0 | 9 |
| 27 | 0 | 5 |
| 28 | 0 | 0 |
| 29 | 3 | 4 |
| 30 | 5 | 32 |
| 31 | 1 | 2 |
| 32 | 1 | 31 |
| 33 | removed | removed |
| 34 | missing | 2 |
| 35 | 16 | 6 |

PTW: Potato Tuberworm

BLH: Beet Leafhoppers

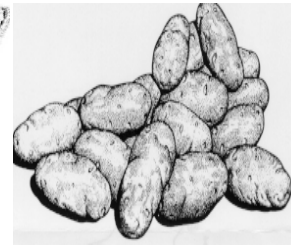
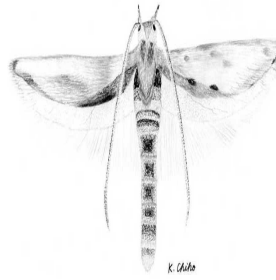

BLH per trap per day

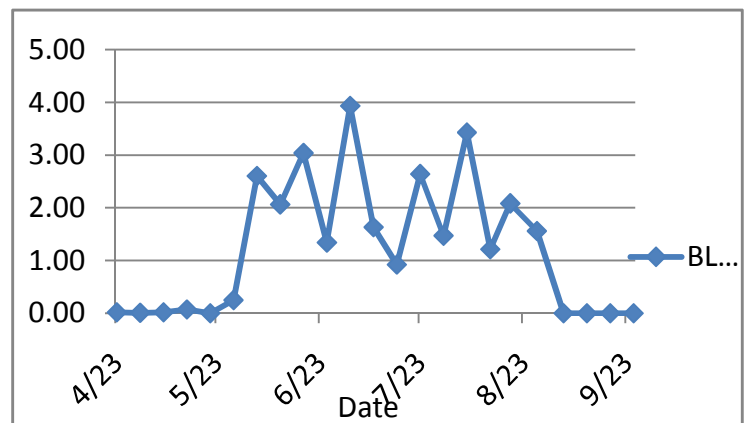

Population Dynamics of PTW in the Lower Columbia Basin, OR 2009

