

OREGON STATE UNIVERSITY

POTATO UPDATE

Hermiston Agricultural Research and Extension Center

July 2, 2009

2121 South 1st Street, P.O. Box 105, Hermiston, Oregon 97838, T 541-567-8321 | F 541-567-2240

Silvia I. Rondon, Extension Entomologist • Philip B. Hamm, Extension Plant Pathologist

Insect Trap Report

Serving Umatilla and Morrow Counties

Traps are collected on Thursdays.

TRAP	PTW	BLH	PA	GPA	OA
0	0	19	3	2	2
1	1	0	0	0	0
2	1	76	0	0	0
3	0	13	0	0	1
4	1	39	0	0	1
5	0	38	0	0	0
6	0	46	1	1	1
7	1	48	0	0	0
8	0	28	0	0	0
9	0	6	0	0	0
10	0	5	0	0	0
11	0	38	0	0	0
12	0	12	1	1	3
13	0	2	0	0	0
14	2	9	3	1	0
15	1	19	8	2	0
16	3	1	5	1	0
17	1	18	6	2	0
18	2	29	1	0	0
19	0	47	2	0	3
20	0	0	0	0	1
21	0	22	0	0	0
22	0	24	0	0	0
23	0	46	0	0	0
24	0	13	2	1	1
25	0	14	0	0	0
26	1	18	2	1	1
27	1	6	0	0	0
28	0	40	0	0	0
29	0	31	1	0	0
30	11	110	8	2	2
31	0	4	0	0	0
32	0	missing	0	0	0
33	removed	→	→	→	→
34	0	6	0	0	0
35	18	26	0	0	0

PTW: Potato Tuberworm

BLH: Beet Leafhoppers

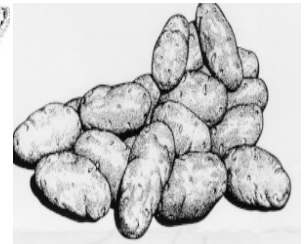
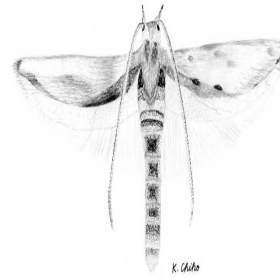

HAREC: <http://oregonstate.edu/dept/hermiston/>

HAREC Entomology Lab:
<http://oregonstate.edu/dept/hermiston/entomology-laboratory>

LATE BLIGHT HOTLINE
1-800-705-3377