

POTATO UPDATE

Hermiston Agricultural Research and Extension Center

June 19, 2009

2121 South 1st Street, P.O. Box 105, Hermiston, Oregon 97838, T 541-567-8321 | F 541-567-2240

Silvia I. Rondon, Extension Entomologist • Philip B. Hamm, Extension Plant Pathologist

Insect Trap Report

Serving Umatilla and Morrow Counties

Traps are collected on Thursdays.

TRAP	PTW	BLH	PA	GPA	OA
0	0	31	0	0	0
1	1	3	0	0	1
2	0	10	0	0	5
3	0	36	0	0	4
4	0	10	0	0	0
5	0	10	0	0	3
6	0	24	0	0	1
7	0	12	0	1	1
8	0	7	0	0	0
9	1	39	0	0	2
10	0	20	1	1	0
11	0	2	0	2	1
12	0	23	1	0	0
13	2	6	0	0	0
14	0	20	0	0	0
15	0	13	0	0	0
16	1	3	0	0	0
17	0	69	0	0	0
18	5	8	0	0	0
19	2	9	2	0	0
20	0	4	0	0	0
21	0	22	0	0	0
22	0	10	0	0	0
23	0	16	0	0	0
24	0	2	0	0	0
25	0	28	0	0	0
26	0	18	0	0	0
27	0	19	0	0	0
28	0	7	0	0	0
29	0	17	0	0	6
30	0	64	0	0	0
31	0	14	0	0	0
32	0	9	0	0	0
33	removed	→	→	→	→
34	0	64	0	0	0
35	9	10	0	0	0

PTW: Potato Tuberworm OA: Other Aphids
 BLH: Beet Leafhoppers PA: Potato Aphids
 GPA: Green Peach Aphid

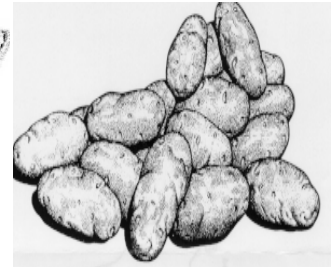
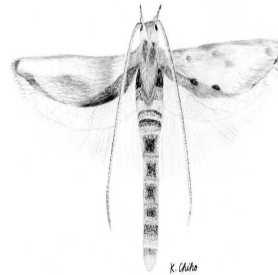

FYI

Estimating Vydate Application Dates based on projected soil degree days can be found on the HAREC web site:
<http://oregonstate.edu/dept/hermiston/nematode-research>

HAREC Entomology Lab:
<http://oregonstate.edu/dept/hermiston/entomology-laboratory>

LATE BLIGHT HOTLINE
1-800-705-3377