

POTATO UPDATE

Hermiston Agricultural Research and Extension Center

October 2, 2009

2121 South 1st Street, P.O. Box 105, Hermiston, Oregon 97838, T 541-567-8321 | F 541-567-2240

Silvia I. Rondon, Extension Entomologist • Philip B. Hamm, Extension Plant Pathologist

Insect Trap Report

Serving Umatilla and Morrow Counties

Traps are collected on Thursdays.

TRAP	PTW	BLH
0	0	6
1	12	0
2	1	3
3	10	4
4	5	1
5	2	13
6	47	2
7	16	0
8	1	0
9	6	6
10	2	0
11	3	4
12	5	0
13	18	1
14	1	2
15	3	1
16	17	0
17	14	3
18	69	1
19	87	0
20	0	0
21	1	4
22	1	1
23	1	0
24	4	0
25	1	0
26	0	0
27		
28	1	0
29	2	0
30	23	0
31	13	0
32	0	0
34	2	30
35	32	0

PTW: Potato Tuberworm

BLH: Beet Leafhoppers

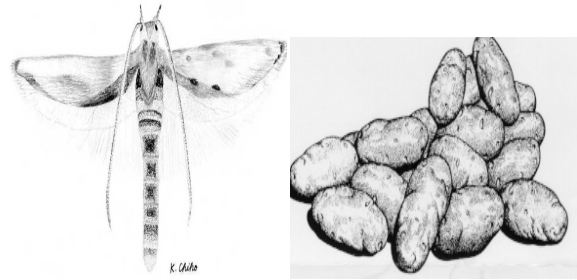

FYI

Data is missing for trap 27.

HAREC: <http://oregonstate.edu/dept/hermiston/>

HAREC Entomology Lab:

<http://oregonstate.edu/dept/hermiston/entomology-laboratory>

LATE BLIGHT HOTLINE

1-800-705-3377