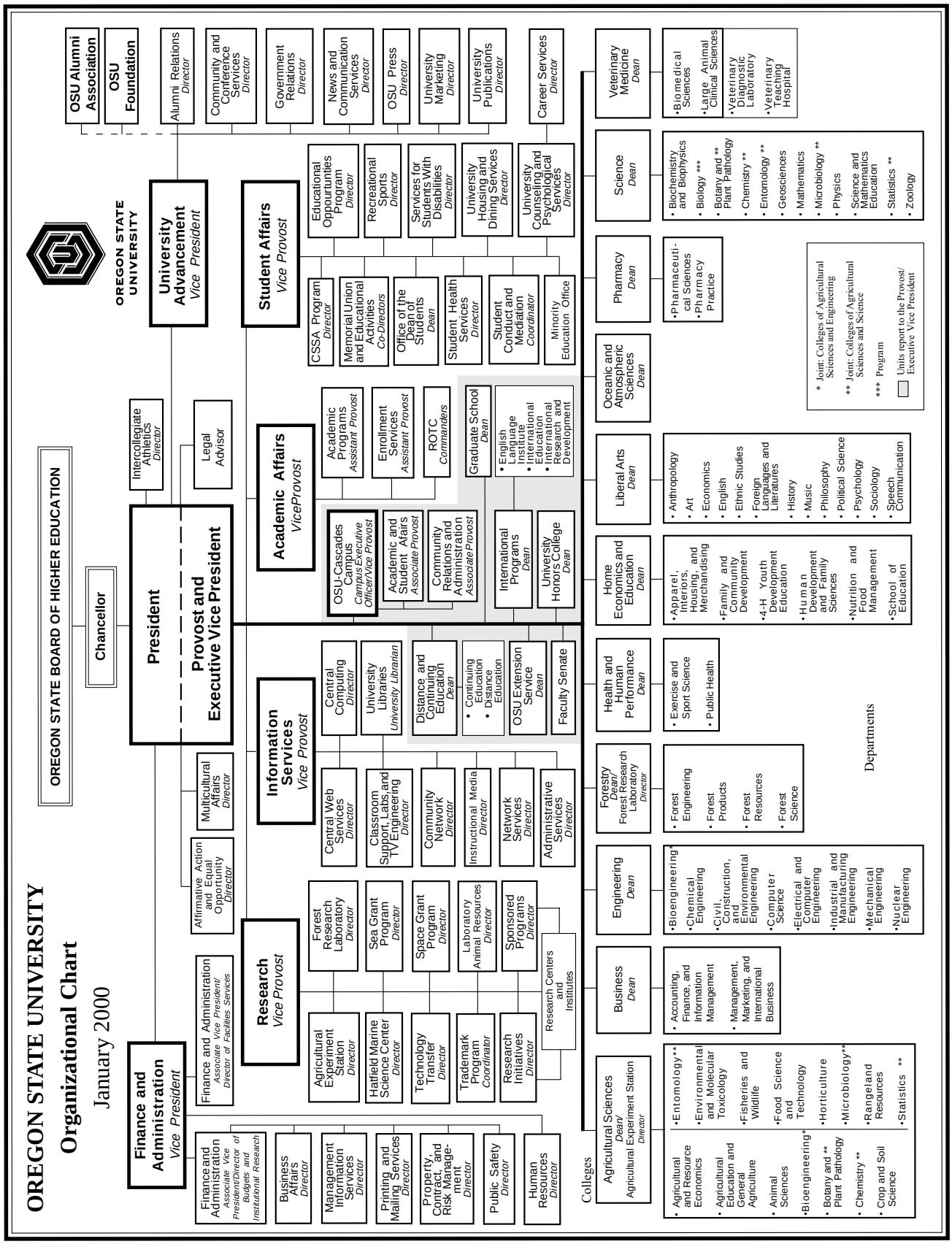
OREGON STATE UNIVERSITY
Organizational Chart
January 2000
OREGON STATE BOARD OF HIGHER EDUCATION
Chancellor
President
Provost and Executive Vice President
Finance and Administration Vice President
Finance and Administration Associate Vice President/ Director of Facilities Services
Finance and Administration Associate Vice President/Director of Budgets and Institutional Research
Business Affairs Director
Management Information Services Director
Printing and Mailing Services Director
Property, Contract, and Risk Management Director
Public Safety Director
Human Resources Director
Research Vice Provost
Agricultural Experiment Station Director
Hatfield Marine Science Center Director
Technology Transfer Director
Trademark Program Coordinator
Research Initiatives Director
Forest Research Laboratory Director
Sea Grant Program Director
Space Grant Program Director
Laboratory Animal Resources Director
Sponsored Programs Director
Research Centers and Institutes
Information Services Vice Provost
Central Web Services Director
Classroom Support, Labs, and TV Engineering Director
Community Network Director
Instructional Media Director
Network Services Director
Administrative Services Director
Central Computing Director
University Libraries University Librarian
Academic Affairs Vice Provost
OSU-Cascades Campus Campus Executive Officer/Vice Provost
Academic and Student Affairs Associate Provost
Community Relations and Administration Associate Provost
Academic Programs Assistant Provost
Enrollment Services Assistant Provost
ROTC Commanders
Graduate School Dean
• English Language Institute
• International Education
• International Research and Development
International Programs Dean
University Honors College Dean
Distance and Continuing Education Dean
• Continuing Education
• Distance Education
OSU Extension Service Dean
Faculty Senate
Student Affairs Vice Provost
CSSA Program Director
Memorial Union and Educational Activities Co-Directors
Office of the Dean of Students Dean
Student Health Services Director
Student Conduct and Mediation Coordinator
Minority Education Office
Educational Oppourtunties Program Director
Recreational Sports Director
Services for Students With Disabilities Director
University Housing and Dining Services Director
University Counseling and Psychological Services Director
University Advancement Vice President
Alumni Relations Director
Community and Conference Services Director
Government Relations Director
News and Communication Services Director
OSU Press Director
University Marketing Director
University Publications Director
Career Services Director
OSU Alumni Association
OSU Foundation
Intercollegiate Athletics Director
Legal Advisor
Multicultural Affairs Director
Affirmative Action and Equal Opportunity Director
OREGON STATE UNIVERSITY
Colleges
Agricultural Sciences Dean/ Agricultural Experiment Station Director
• Agricultural and Resource Economics
• Agricultural Education and General Agriculture
• Animal Sciences
• Bioengineering*
• Botany and ** Plant Pathology
• Chemistry **
• Crop and Soil Science
• Entomology**
• Environmental and Molecular Toxicology
• Fisheries and Wildlife
• Food Science and Technology
• Horticulture
• Microbiology**
• Rangeland Resources
• Statistics **
Business Dean
• Accounting, Finance, and Information Management
• Management, Marketing, and International Business
Engineering Dean
• Bioengineering*
• Chemical Engineering
• Civil, Construction, and Environmental Engineering
• Computer Science
• Electrical and Computer Engineering
• Industrial and Manufacturing Engineering
• Mechanical Engineering
• Nuclear Engineering
Forestry Dean/ Forest Research Laboratory Director
• Forest Engineering
• Forest Products
• Forest Resources
• Forest Science
Health and Human Performance Dean
• Exercise and Sport Science
• Public Health
Home Economics and Education Dean
• Apparel, Interiors, Housing, and Merchandising
• Family and Community Development
• 4-H Youth Development Education
• Human Development and Family Sciences
• Nutrition and Food Management
• School of Education
Liberal Arts Dean
• Anthropology
• Art
• Economics
• English
• Ethnic Studies
• Foreign Languages and Literatures
• History
• Music
• Philosophy
• Political Science
• Psychology
• Sociology
• Speech Communication
Oceanic and Atmospheric Sciences Dean
Pharmacy Dean
• Pharmaceutical Sciences
• Pharmacy Practice
Science Dean
• Biochemistry and Biophysics
• Biology ***
• Botany and ** Plant Pathology
• Chemistry **
• Entomology **
• Geosciences
• Mathematics
• Microbiology **
• Physics
• Science and Mathematics Education
• Statistics **
• Zoology
Veterinary Medicine Dean
• Biomedical Sciences
• Large Animal Clinical Sciences
• Veterinary Diagnostic Laboratory
• Veterinary Teaching Hospital
Departments
* Joint: Colleges of Agricultural Sciences and Engineering
** Joint: Colleges of Agricultural Sciences and Science
*** Program
Units report to the Provost/ Executive Vice President